

JUN 24 76 AM

Book # 7
Page 39



ROGER WILLIAMS
JESSAMINE COUNTY CLERK

FILED SHELL

JESSAMINE COUNTY
CAB 7139A1



SITE

Note

See Plat Book 140 p. 29

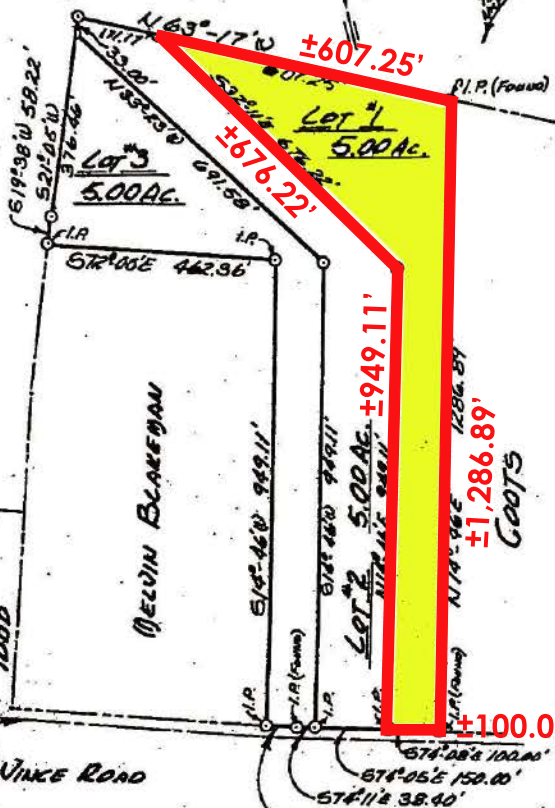

VICINITY MAP
Scale - 1"=2,000'

OWNER'S CERTIFICATE

I HEREBY CERTIFY THAT I AM THE OWNER OF RECORD OF THE PROPERTY SHOWN AND DESCRIBED HEREON AND THAT I HEREBY ADOPT THIS PLAN OF SUBDIVISION WITH MY FREE CONSENT, IN ACCORDANCE WITH THE WILMORE - JESSAMINE COUNTY SUBDIVISION REGULATIONS, UNLESS OTHERWISE NOTED.

Date: 6/19/76
Signed: Elsie Clemney

**CERTIFICATE OF APPROVAL
FOR RECORDING**

I HEREBY CERTIFY THAT THE SUBDIVISION PLAN SHOWN HEREON HAS BEEN FOUND TO COMPLY WITH THE SUBDIVISION REGULATIONS OF THE WILMORE - JESSAMINE COUNTY JOINT PLANNING COMMISSION, AND THAT IT IS APPROVED FOR RECORDING IN THE COUNTY CLERK'S OFFICE.

Date: 6/21/76
Signed: W. H. Horne for M. Horne

STATE OF KENTUCKY
J. David Reynolds
1780
REGISTERED
LAND SURVEYOR

STATE OF KENTUCKY (SCT)
COUNTY OF JESSAMINE
I, ROGER WILLIAMS, CLERK OF JESSAMINE COUNTY COURT, HEREBY CERTIFY THAT THE FOREGOING INSTRUMENT HAS BEEN FILED IN MY OFFICE FOR RECORD, AT 11:18 A. M. ON THE 24th DAY OF June, 1976

BY: Roger Williams, CLERK
D.C. *Roger Williams*

SURVEYOR'S CERTIFICATE

I CERTIFY THAT THIS SURVEY WAS MADE UNDER OUR SUPERVISION FROM EVIDENCE FOUND IN RECORDS AND IN THE FIELD TO AN ACCURACY OF 1:5,000, AND THAT ALL MONUMENTS HAVE BEEN FOUND, SET AND BOUND AS SHOWN HEREON.

- JOHN G. HORNE & ASSOCIATES

**MINOR SUBDIVISION PLAT
OF THE
ELSIE CLEMNEY
PROPERTY
JESSAMINE COUNTY, KENTUCKY**

John G. Horne & Associates
Consulting Engineers & Land Surveyors
216 S. Main Street Nicholasville, Kentucky

Drawn By: M. D. LANE	Date: May 26, 1976
Checked By: JGR	Drawing No: 052676
Scale: 1"=300'	

David Reynolds, RLS, 6/21/76
1780 Reynolds L.S. 1780 Date