

- #5 X 18" REBAR w/ ID CAP (SET)
- ⊗ WITNESS MAG NAIL (SET)

**SURVEY NOTES**  
 -ALL IRON PIN (SET) ARE #5 X 18" REBAR w/ I.D. CAP  
 -MERIDIAN OF SURVEY IS GRID NORTH, BASED ON KENTUCKY  
 SINGLE ZONE COORDINATE DATA COMPILED FROM GPS  
 READINGS TAKEN DURING THE SURVEY.

THIS FIELD SURVEY COMPLES WITH 201 KAR 18:150 AND WAS  
 DONE WITH A HIPER V RTK GPS HAVING A RELATIVE POSITIONAL  
 ACCURACY OF 0.05' OR BETTER. THIS IS A CLASS A 'URBAN'  
 SURVEY. ALL WORK WAS PERFORMED UNDER MY DIRECTION  
 AND IS TRUE AND CORRECT TO THE BEST OF MY KNOWLEDGE  
 AND BELIEF.

2-27-2020

GARY ROLAND, P.L.S. #3363

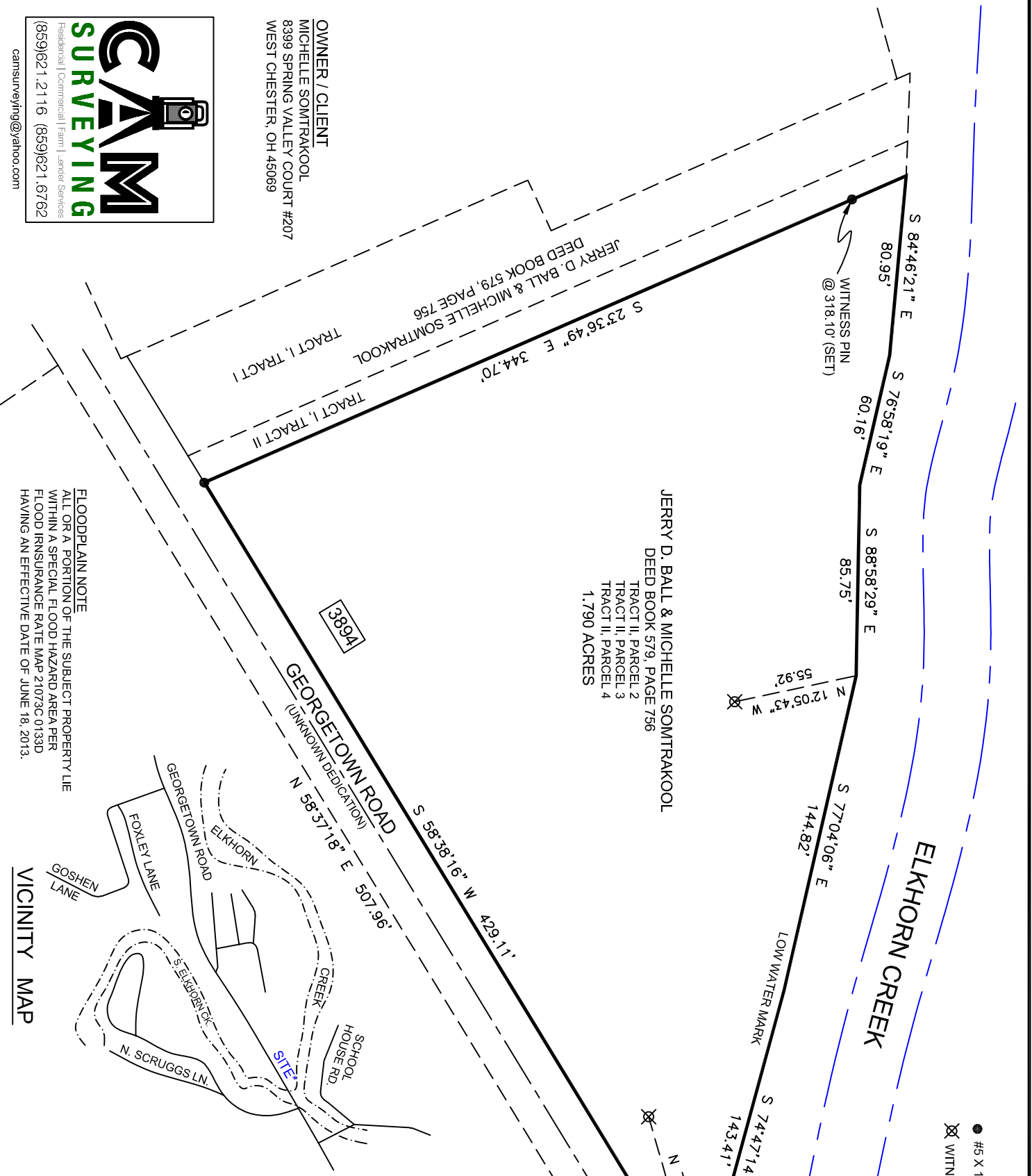
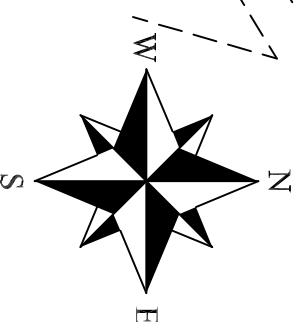
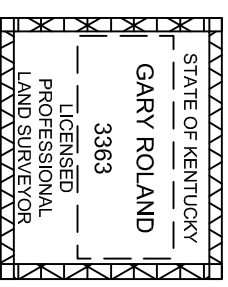

**OWNER / CLIENT**  
 MICHELLE SOMTRAKOOL  
 8399 SPRING VALLEY COURT #207  
 WEST CHESTER, OH 45069

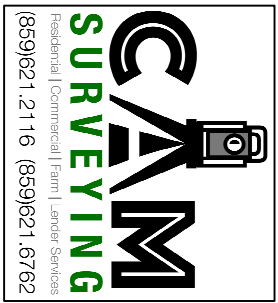

**FLOODPLAIN NOTE**  
 ALL OR A PORTION OF THE SUBJECT PROPERTY LIE  
 WITHIN A SPECIAL FLOOD HAZARD AREA PER  
 FLOOD INSURANCE RATE MAP 21073C 0133D  
 HAVING AN EFFECTIVE DATE OF JUNE 18, 2013.

**VICINITY MAP**

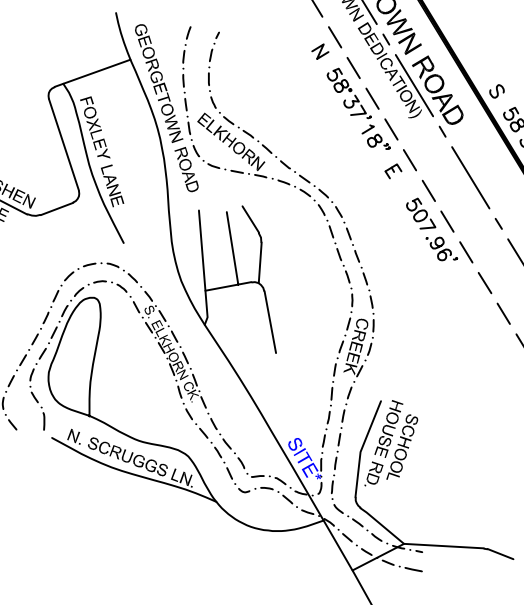

**HALFHILL AUCTIONS**  
 www.halfhillauctions.com

**PROPERTY OF**

JERRY D. BALL &  
 MICHELLE SOMTRAKOOL  
 3894 GEORGETOWN ROAD  
 FRANKFORT, KEN.  
 DEED BOOK 586, PAGE 574

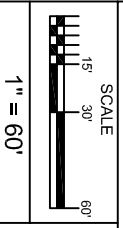

DATE OF FIELD SURVEY:  
**FEBRUARY 24, 2020**

DRAFTED BY  
 GDR  
 PROJECT NO.